



2020 Roadway Rehabilitation Project Week of June 1-6

All schedules are weather permitting.

Phasing map available on following page.

Phase 1

- The first layer of pavement is scheduled to be placed on Lori Lane and Aldrich Trail on Monday, weather permitting. No parking is allowed on the streets during paving. Cars will be able to access the newly paved road about 30 minutes after paving.
- The first layer of pavement is scheduled to be placed on Horseshoe Lane on Tuesday, weather permitting. No parking is allowed on the streets during paving. Cars will be able to access the newly paved road about 30 minutes after paving.
- Topsoil and restoration is scheduled to occur Wednesday and Thursday on Horseshoe Lane
- Structure covers will be adjusted to the final pavement height from Tuesday through Thursday.
- Final layer of pavement is scheduled for Lori Lane and Aldrich Trail on Friday.

Phase 2

- Crews are scheduled to remove pavement in the Phase 2 area on Monday.
- Curb and driveway ends are scheduled to be removed Tuesday and Wednesday. Please have your cars out of driveway beginning Tuesday morning. Access to your driveway will be closed beginning Tuesday and is anticipated to be restored 5 days after your concrete apron is poured. Please park on Timberwood Road east of 8503 Timberwood Road.
- Curb is scheduled to be placed Thursday and Friday. Driveway apron installation is scheduled to begin Friday.

Questions?

Questions can be directed to the project hotline at (612) 430-2805.

Phasing Map

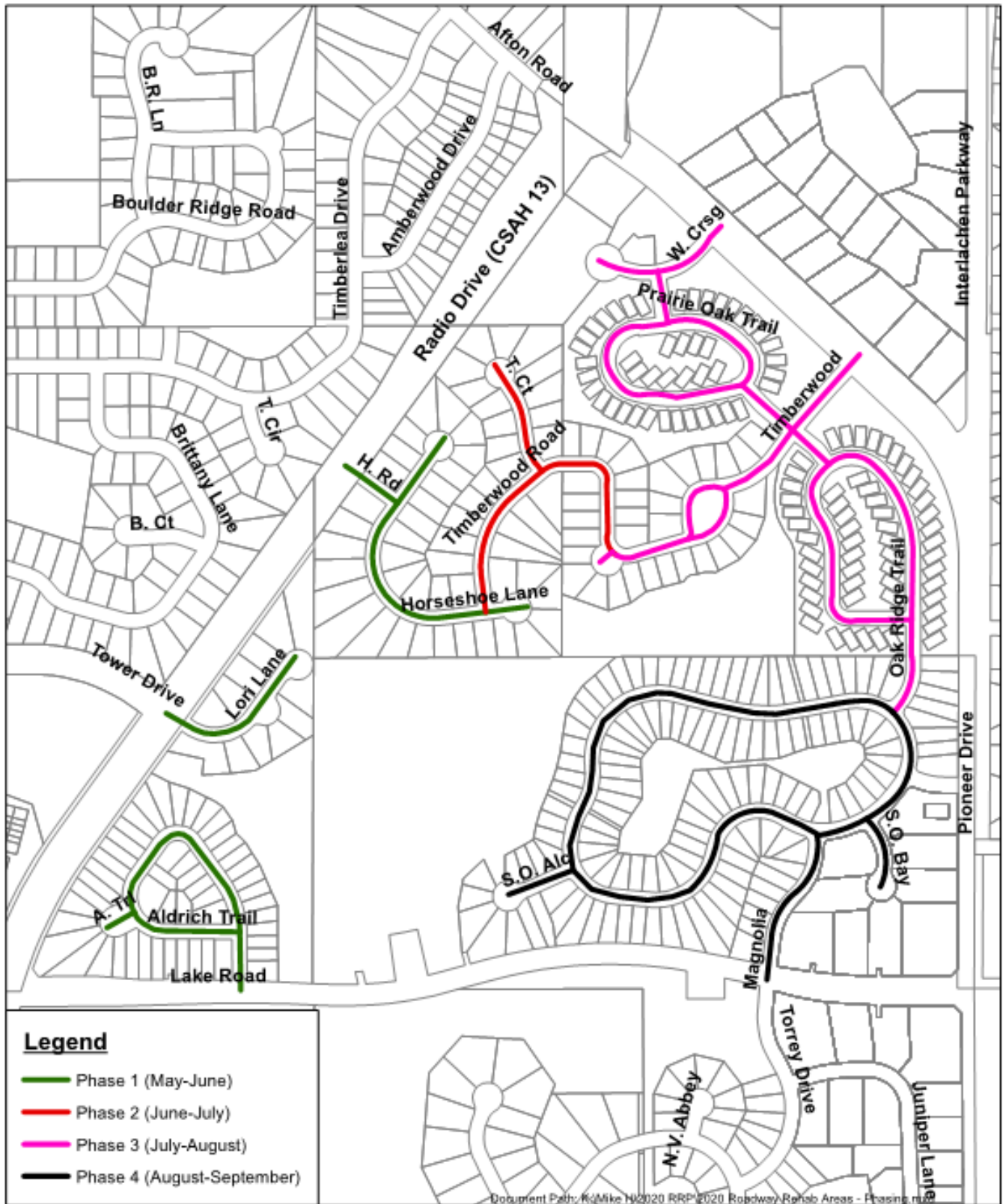

8301 Valley Creek Road • Woodbury, Minnesota 55125-3330
 (651)714-3593 • TDD (651)714-3568 • FAX (651)714-3501

