



2020 Roadway Rehabilitation Project

July 24, 2020 Update

All schedules are weather permitting.

Phasing map available on following page.

Schedule for Week of July 27 – August 1

Phase 1

- Restoration work is scheduled to continue all week to address areas requiring weed removal and re-seeding.

Phase 2

- Restoration work is scheduled to continue all week to address areas requiring weed removal and re-seeding.

Phase 3

- Crews are scheduled to complete trail work on Monday.
- The final layer of paving is scheduled for Tuesday and Wednesday. No Parking is allowed on the streets during paving.

Phase 4

- Spot curb replacement and lowering iron is scheduled to begin.
- Construction of the retaining wall on Magnolia Drive is scheduled to begin.

Questions?

Questions can be directed to the project hotline at (612) 430-2805.

Phasing Map

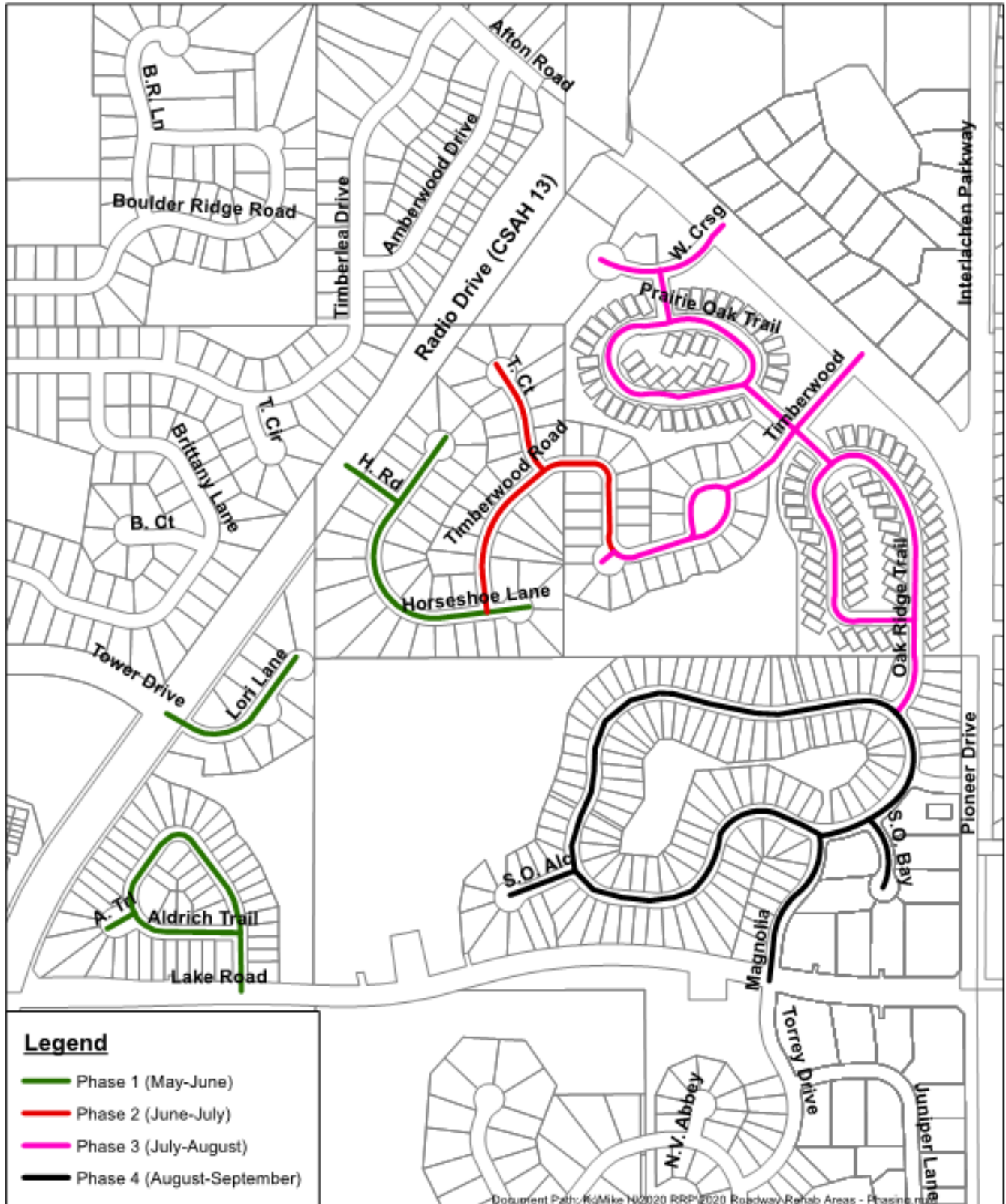

6501 Valley Creek Road • Woodbury, Minnesota 55125-3330
 (651)714-3593 • TDD (651)714-3568 • FAX (651)714-3501